The Hieroglyphs of Love and Suffering

Emil

WWWG Productions Ltd. Singapore - All Rights Reserved 2021

The Hieroglyphs of Love and Suffering

WWWG Productions Ltd. Singapore - All Rights Reserved 2021

IN THE WONDERING ABOUT EMIL

When Emil telexed the title to this month's edition, the whole office was a buzz with the rumours of a topical breakthrough and that it was hoped that this would be about the Ancient Lands of the Egyptians or maybe a time portal or two thrown in for the curiosity of it.

NAW...NO CIGAR!

Needless for me to tell you that we all were ratter disappointed by yet another Temple Book that (on first review) has nothing to do pyramids, mummies or crocodile gods.

Common sense would have told me that it wouldn't be about any of that as the last time that Emil was in Cairo; King Farouk was still cruising the beaches in his designer speedos.

For all you youngsters out there...that was way before many of you were born as it was with our crack, young marketing team gurus.

Needless to remind you of our

"No Refund...No Return" Policy here @ WWWG.

- SEINE

WWWG Productions Ltd. Singapore - All Rights Reserved 2021

The Hieroglyphs of Love and Suffering

WWWG Productions Ltd. Singapore - All Rights Reserved 2021

IN THE WONDERING ABOUT EMIL

Emil is at Penang Port · Batu Feringgi

In the great collective, group think of Seine's marketing whiz kids...I spent the entire day reformatting this project but, the joke is on these kiddies in that it means a lot less work, less production for the same pay...

Campers, get real!

It has nothing to do with art and hasn't been since

I sold my artistic soul to the great Corporate Plantation and gave up my pretense of being a free man...it is all about the money!

No matter that we are talking about money that jingles in my pockets as I walk.

HEY! If anyone says otherwise, I will show you

a true starving artist!

Ever now and then (even if rarely these days) sometimes I get to poke them formally communist, turned socialist accountants (*the ones who work for Mr. Chucky and the ones he hired from the dregs that the CCP once fired*) @ WWWG...

This was one for the Old Man, Bubba!

WWWG Productions Ltd. Singapore - All Rights Reserved 2021

The Hieroglyphs of Love and Suffering

WWWG Productions Ltd. Singapore - All Rights Reserved 2021

The Hieroglyphs of Love and Suffering

WWWG Productions Ltd. Singapore - All Rights Reserved 2021

The Hieroglyphs of Love and Suffering

WWWG Productions Ltd. Singapore - All Rights Reserved 2021

The Hieroglyphs of Love and Suffering

WWWG Productions Ltd. Singapore - All Rights Reserved 2021

The Hieroglyphs of Love and Suffering

WWWG Productions Ltd. Singapore - All Rights Reserved 2021

The Hieroglyphs of Love and Suffering

WWWG Productions Ltd. Singapore - All Rights Reserved 2021

The Hieroglyphs of Love and Suffering

WWWG Productions Ltd. Singapore - All Rights Reserved 2021

THE NINTH SIGN

"And this is the Ninth and Last Sign: You will hear of a dwelling-place in the heavens, above the earth ..."

"IT WILL APPEAR AS A BLUE STAR..."

Blue Star or just merely sad?

I'm sorry but, that was my first thought as the guy at the end of the bar was waxing on about how them "DAMN" Mayans had got it all wrong and in fact, corrupted an ancient Hopi belief in a way to steal the "Thunder" of the Hopi (elders) gods.

That part about them "Damn" Mayans really hit home and drew me into the conversation with a rather (way over the limit) drunk man that I assumed was a member of the proud Hopi Nation (centered in the wilds of Arizona's Northern Deserts) who apparently shared many of my own views on how we were hustled by all the 2012 crap...I even started digging my own "end of the world" bunker until I hit a underground gas line and exploded a good part of my then, backyard not to mention my still slow to grow back eyebrows.

WWWG Productions Ltd. Singapore - All Rights Reserved 2021

The Hieroglyphs of Love and Suffering

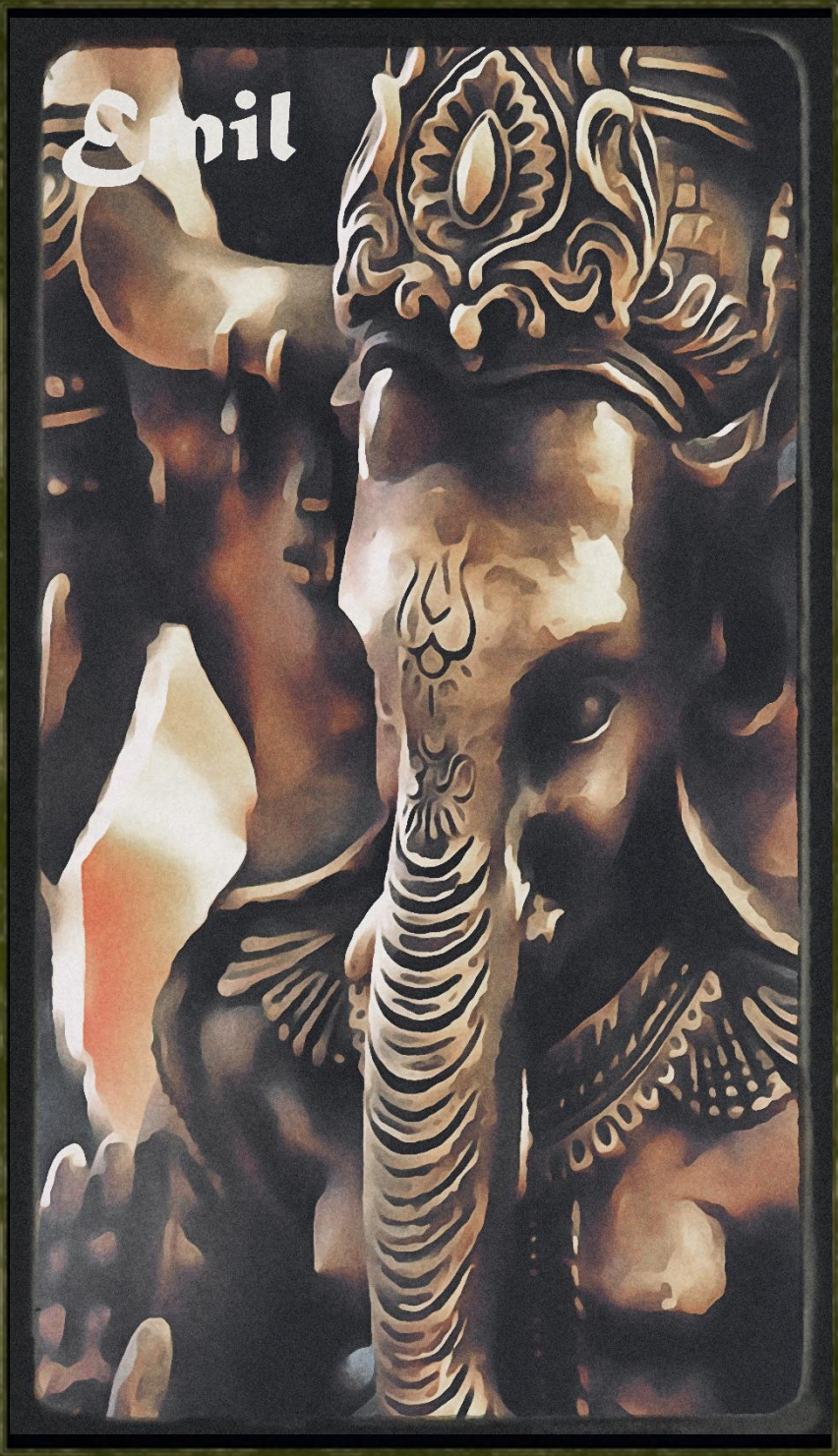

WWWG Productions Ltd. Singapore - All Rights Reserved 2021

THE NINTH SIGN

"And this is the Ninth and Last Sign: You will hear of a dwelling-place in the heavens, above the earth ..."

"IT WILL APPEAR AS A BLUE STAR..."

{**EDITOR NOTE**: *We @ WWWG do NOT share Emil's opinions on Native Americans or in that his portrayal of them is reflective of the proper WOKE Attitude especially as we are legally entered into the Dawn of the Great Social Reset*.)

For those who haven't read or have thought to discard my previous dialogs on how I had grown up with the stern promise that my generation would have a ringside seat at this coming, "end of the world" featuring as its star attraction; the Saquasohuh (Blue Star) Kachina dancing alone in the high desert pueblo court plaza as the "wormwood" (in Russian is Chernobyl...weird Uhh???) fell upon the earth and set it ablaze or at least in the Hopi version of the story before them "Damn" Mayans used their own literacy license to rewrite it into their own 2012 Blockbuster with "Crustal Displacement" and John Cusack mugging up the scene.

WWWG Productions Ltd. Singapore - All Rights Reserved 2021

The Hieroglyphs of Love and Suffering

WWWG Productions Ltd. Singapore - All Rights Reserved 2021

THE NINTH SIGN

"And this is the Ninth and Last Sign: You will hear of a dwelling-place in the heavens, above the earth ..."

"IT WILL APPEAR AS A BLUE STAR..."

Since the time that I was but a mere lad, 2012 had been my fall back excuse for nearly everything that I failed to do or complete..."What good will it do...you know 2012 is coming and it won't matter then if the lawn was mowed or not..."

Just like my beatnik cousins who used "Global, Thermo-Nuclear War...later Nuclear Winter and finally Mad Max" as their "get out of jail" card for hanging out and getting drunk everyday (later "stoned" once they ventured into the Great Summer of Love's medical chest...). Like it was easy, quick and dirty deflection because no one had a proper comeback response that didn't involve getting a haircut or investing in plastics.

When 2012 came and went; to say that it wasn't one of the greatest disappointments this side of asking Linda Lou to marry me and then watching her

WWWG Productions Ltd. Singapore - All Rights Reserved 2021

The Hieroglyphs of Love and Suffering

WWWG Productions Ltd. Singapore - All Rights Reserved 2021

THE NINTH SIGN

"And this is the Ninth and Last Sign: You will hear of a dwelling-place in the heavens, above the earth ..."

"IT WILL APPEAR AS A BLUE STAR..."

take half my army salary while she was actually already living with (you guessed it!) some Mayan Indian Dude that she met at the WinDixie while she was pretending to be preparing for my return home from Germany.

SORRY...OFF TOPIC!!!

2012 had been my fall back then as I convinced myself (as she assembled all of my belongings out on her porch) that nothing in the end was important as 2012 would wipe those smug smiles off their faces although, I was trouble that this Mayan guy that she was camping up with didn't understand what I my 2012 reference was trying to forewarn (curse?) them with and on the long drive back to Tucson...I chuckled it up to some kind of "lost in geek speak translation" or maybe he was raised in a Mission School down there in the Yucatan.

WWWG Productions Ltd. Singapore - All Rights Reserved 2021

The Hieroglyphs of Love and Suffering

WWWG Productions Ltd. Singapore - All Rights Reserved 2021

THE NINTH SIGN

"And this is the Ninth and Last Sign: You will hear of a dwelling-place in the heavens, above the earth ..."

"IT WILL APPEAR AS A BLUE STAR..."

2012 just made sense and it fit in so well with my more fundamentalist Baptist upbringing where we were taught in Sunday School that at the "end of time" God would set in final judgement and then that mixed with all those Radio Preachers that my Grand Dad use to listen to on the AM Shortwave talked non-stop about the "Rapture."

It all worked in my younger mind and seemed to be common sense that God (as smart as our preacher said he was) would need to pick-n-chose, slice-then-dice the faithful from all them no good, future-wife stealing Mayan Gigolo Dudes (especially that one in San Antonio) and I had no doubt that he would evac them off this planet long for the sky rained with fire or rocked-n-rolled into A Crustal Displacement Oblivion.

By the later 1980's and that TV Preacher out of Tulsa

WWWG Productions Ltd. Singapore - All Rights Reserved 2021

The Hieroglyphs of Love and Suffering

WWWG Productions Ltd. Singapore - All Rights Reserved 2021

THE NINTH SIGN

"And this is the Ninth and Last Sign: You will hear of a dwelling-place in the heavens, above the earth ..."

"IT WILL APPEAR AS A BLUE STAR..."

was warning that the Bible (according to his research) said that this "Rapture" would be a limited operation (limited to something like 44,000) and was defiantly NOT Festival Seating and as a limited, advance ticket agent for the event he made it extremely clear that this was reserve seating only.

He made a small fortune selling advance seating tickets and I (personally) reserved not one but two seats just in case Linda Lou saw their error in her initial mate section and came back.

I was so in to this that when Charlie (the door-to-door sales rep) came to the door selling "Last Day of Judgement" lawn furniture, I was a semi-easy mark to buy the entire set.

His sales approach was dead on in his argument that "...On the last day of Judgement, everyone past/present would stand before God and try to spin

WWWG Productions Ltd. Singapore - All Rights Reserved 2021

The Hieroglyphs of Love and Suffering

WWWG Productions Ltd. Singapore - All Rights Reserved 2021

THE NINTH SIGN

"And this is the Ninth and Last Sign: You will hear of a dwelling-place in the heavens, above the earth ..."

"IT WILL APPEAR AS A BLUE STAR..."

the negative stuff written the "Book of Life..."
He was more than a bit correct in "that is gonna be a whole bunch of people" and then after a pause to let that last comment sink in; he said without a breath

"...And you can just imagine the long wait times...where you gonna sit? Do you really want to see God with your clothes all dirty and grass stained from sitting on the ground?
I thought NOT!!!"

"This is why I am a proud representative of the Last Day of Judgement Lawn Furniture Group. We are a proud Christian Company making American-Made Lawn Furniture that you can be proud to carry with you into the after-life!"

WWWG Productions Ltd. Singapore - All Rights Reserved 2021

The Hieroglyphs of Love and Suffering

WWWG Productions Ltd. Singapore - All Rights Reserved 2021

THE NINTH SIGN

"And this is the Ninth and Last Sign: You will hear of a dwelling-place in the heavens, above the earth ..."

"IT WILL APPEAR AS A BLUE STAR..."

"...And if you buy today, I will throw in our special deluxe, ice chest cooler {the St. Paddy Delight} for no additional charge...none, at all, my friend...there is no shipping charges no shipping charges as I got extra pieces out there in my truck and I will even give you free assemble –at no additional cost..."

For years later, I keep all these treasured symbols of the my believe in the limited days left to all of us before the "end times" would be upon us and I would be glad that Charles had come to my door...I kept them secretly squared away in the back of my cousin's storage shed (the one where he keeps all the stuff that his wife thought that she sold or gave over to the Goodwill) much like an ancient Egyptian Pharaoh would have keep his ancient variation of a cell phone to use the "call a friend" option to help

WWWG Productions Ltd. Singapore - All Rights Reserved 2021

The Hieroglyphs of Love and Suffering

WWWG Productions Ltd. Singapore - All Rights Reserved 2021

THE NINTH SIGN

"And this is the Ninth and Last Sign: You will hear of a dwelling-place in the heavens, above the earth ..."

"IT WILL APPEAR AS A BLUE STAR..."

him solve the riddles that the Crocodile god would offer up in the after-life version of that most popular, ancient Egyptian Game Show

"So you want to go to heaven?"

Wait! Don't go!!!!

Like...again...please forgive me but, I got lost somewhere back there a page or two ago and I understand that you don't get how all this ties into that Hopi Guy over there at the end of the bar...Give me another page (maybe two) to bring you back to the bigger picture minus the Hopi guy and my distain for Gigolo Mayan Dudes (wonder if one had not tried to steal his wife too? That might explain a lot! You never know these days, do ya?

Anyway...I came into the conversation after it was way past its midpoint and most of the bar were

WWWG Productions Ltd. Singapore - All Rights Reserved 2021

The Hieroglyphs of Love and Suffering

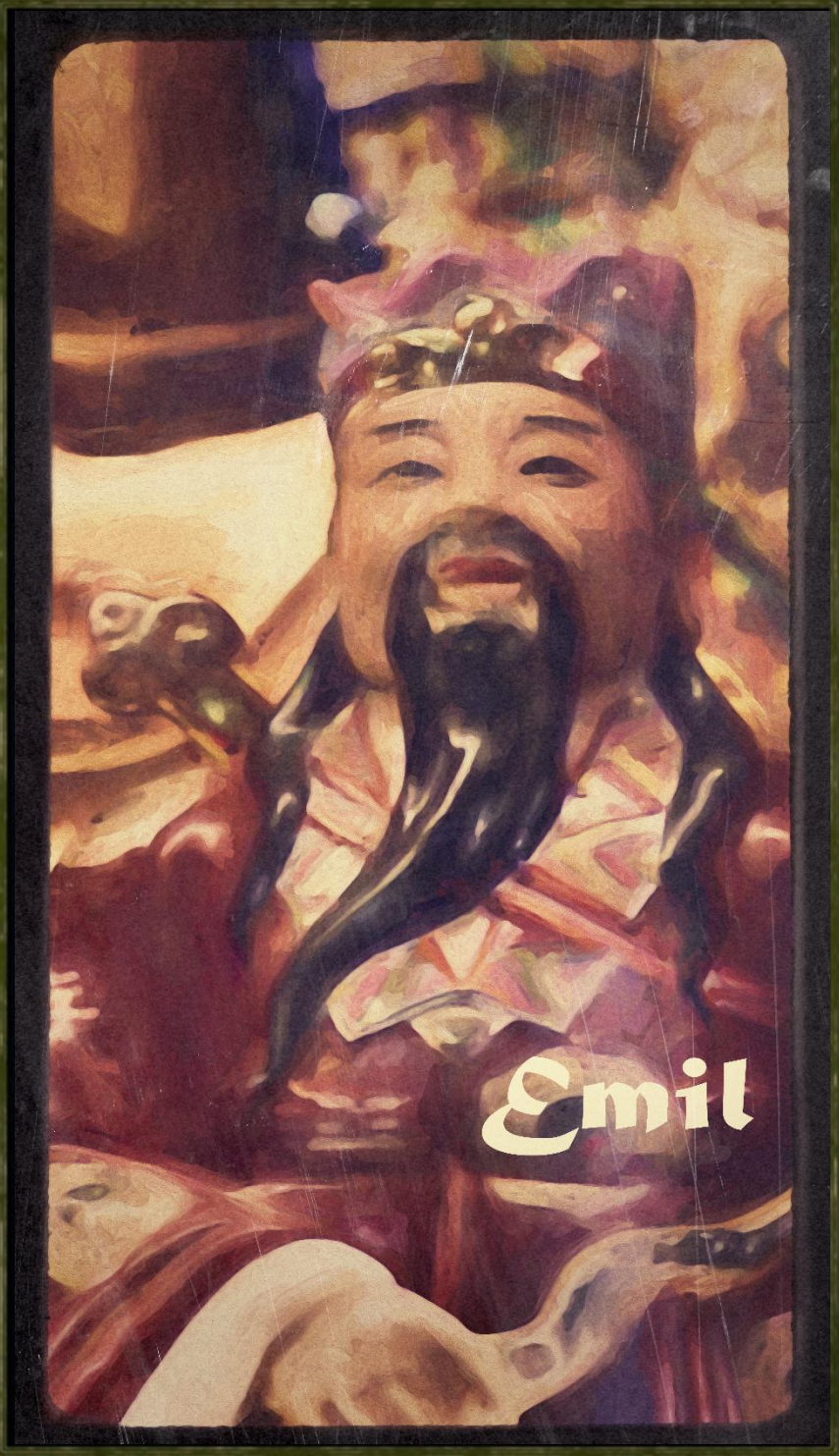

WWWG Productions Ltd. Singapore - All Rights Reserved 2021

THE NINTH SIGN

"And this is the Ninth and Last Sign: You will hear of a dwelling-place in the heavens, above the earth ..."

"IT WILL APPEAR AS A BLUE STAR..."

looking for some way to be distracted as his argument and story was getting long-in-tooth and then, I caught the fuller bit of his conversation with a sleepy-eyed bar tender – who looked all about haplessly seeking recue and reprieve for this impromptu lecture of world prophecies without a prediction of winning lotto numbers to hold her attention.

She mumbled something to the effect of "What Damn good is a prophet if he can't give me a heads-up on this week's Powerball Lottery or a stock market tip or two...!"

Then again to me...this was far better and it reconfirmed much of what I knew when I first joined this "End Times" Choir all of those many decades ago. Then, he looked straight at me, didn't blink nor did he stutter as he spoke as if directly to me:

WWWG Productions Ltd. Singapore - All Rights Reserved 2021

The Hieroglyphs of Love and Suffering

WWWG Productions Ltd. Singapore - All Rights Reserved 2021

THE NINTH SIGN

"And this is the Ninth and Last Sign: You will hear of a dwelling-place in the heavens, above the earth ..."

"IT WILL APPEAR AS A BLUE STAR..."

"Nothing like this has ever been seen before around a Star... And this is the Ninth and Last Sign: You will hear of a dwelling-place in the heavens, above the earth ... It will appear as a blue star... That time is not far off. It will come when the Saquasohuh (Blue Star) Kachina dances in the plaza and removes his mask. He represents a blue star, far off and yet invisible, which will make its appearance soon."

I was later to learn from a young Navaho Gal over at my university (The Fred Flintstone School of Teaching @ good ole Bedrock U) a fuller version of what the guy at the bar was actually trying to tell me:

"This signifies a positive development. The Hopi were told they must carry on keeping 'the Hopi way', including their ceremonies, until the Creator returned.

WWWG Productions Ltd. Singapore - All Rights Reserved 2021

The Hieroglyphs of Love and Suffering

WWWG Productions Ltd. Singapore - All Rights Reserved 2021

THE NINTH SIGN

"And this is the Ninth and Last Sign: You will hear of a dwelling-place in the heavens, above the earth ..."

"IT WILL APPEAR AS A BLUE STAR..."

This sign of a Blue Star indicates the return to the world and to the Hopi of the True White Brother and his two helpers. Hopi tradition says about the Hopi's three helpers: The three will lay out a new life plan which leads to everlasting life and peace...Therefore, the Hopi's 'watch and wait' ceremonies, which they have maintained for so long, may no longer be needed or may change into another form..."

Even later in an e-mail response that I had written to the President of the Hopi Nation; a Hopi Nation Elder answered back with direct honesty that all this was all true and if I was remotely interested...it seemed like I could book a seat as their version of the "Rapture" wasn't Festival Seating either:
"We are at the final stages now... so as our prophecy says. Then it must be up to the people with pure

WWWG Productions Ltd. Singapore - All Rights Reserved 2021

The Hieroglyphs of Love and Suffering

WWWG Productions Ltd. Singapore - All Rights Reserved 2021

THE NINTH SIGN

"And this is the Ninth and Last Sign: You will hear of a dwelling-place in the heavens, above the earth ..."

"IT WILL APPEAR AS A BLUE STAR..."

hearts that will not be afraid to help us to fulfil our destiny in peace for this world... PLEASE ADVISE PEOPLE, IT IS TIME TO TAKE ACTION. PUT
A DOUBLE AMOUNT OF ENERGY WITH WHAT YOU ARE FOR. WE CAN CHANGE IT...If we carry on believing in a better world, and INCREASE OUR EFFORTS, we can change the direction the world is going..."

I never did ask him for a price or if he was making a joke of the story that I included in my original e-mail about having already purchased first class seats to the Christian version of the "Rapture" and thus I can't tell you if it was a good deal or just a bad, mocking joke on me.

Still even later, as a founding listener to the American AM Radio/Short Wave Talk Show "Coast-to-Coast" will immediately get all this as it ties into their frequent broadcasts about a coming death

WWWG Productions Ltd. Singapore - All Rights Reserved 2021

The Hieroglyphs of Love and Suffering

WWWG Productions Ltd. Singapore - All Rights Reserved 2021

THE NINTH SIGN

"And this is the Ninth and Last Sign: You will hear of a dwelling-place in the heavens, above the earth ..."

"IT WILL APPEAR AS A BLUE STAR..."

planet/mini-black sun, Nibiru (sometimes just called Planet 9 is they can't figure out how to spell Nibiru) that would not be seen due to the wave length of the light rays that it admits...or that it has this weird-ass orbit that takes like 35,000 years to circle the sun.

Did the experts on "Coast-to-Coast happen to be traveling through Northern Arizona (maybe stopping at a Hopi Trading Post or two) where they may have overheard this tale and then filled in the missing blanks and promptly went off to make a fortune promoting yet another "FEAR PORN" version of the "End Times" or Killer "X" Planets?

For years...actually almost two decades now, this "Nibiru" Story has been floating about in the mass media and in various reincarnations made people go out to refit caves/bunkers into deluxe luxury homes

WWWG Productions Ltd. Singapore - All Rights Reserved 2021

The Hieroglyphs of Love and Suffering

WWWG Productions Ltd. Singapore - All Rights Reserved 2021

THE NINTH SIGN

"And this is the Ninth and Last Sign: You will hear of a dwelling-place in the heavens, above the earth ..."

"IT WILL APPEAR AS A BLUE STAR..."

for the politically powerful/society's elites to weather through the worse of "End of the World."

Problem was that there never was any scientific facts to back any of this up and in the end, they always seemed to throw those poor, Hopi Elders under the bus by blaming them as the Hopi Guy and me blame those "Damn" Mayans.

Go figure that I would recently hear on NPR (National Public Radio...) I think...it was on shortwave so maybe not; I heard them saying something about NASA Astronomers were scheduled to announce new findings about a star unlike any seen before at a media teleconference back in the middle of August.

Then on Wednesday (Aug. 15th) I read online on Yahoo I think it was:

"HOPI BLUE STAR KACHINA BECOMES VISIBLE!"

WWWG Productions Ltd. Singapore - All Rights Reserved 2021

The Hieroglyphs of Love and Suffering

WWWG Productions Ltd. Singapore - All Rights Reserved 2021

THE NINTH SIGN

"And this is the Ninth and Last Sign: You will hear of a dwelling-place in the heavens, above the earth ..."

"IT WILL APPEAR AS A BLUE STAR..."

"...The findings are from NASA's Galaxy Evolution Explorer..." and the article said that scientists from the California Institute of Technology (in Pasadena, California, USA) seemed rather shocked when they first saw this completely unexpected, humongous tail trailing behind a well-known star..."

If it wasn't for the current Killer Virus Plague Lockdowns...I might be well be heading for the caves that I saw over in the hillside of the mainland's foothills...I am old enough to know, have been there and done this routine of utter Fear Porn Well too many times not to know, that all I am doing is sitting myself for yet another big disappointment...like with the "1969 Hippy Revolution" that ended with the leaders selling out and becoming Wall Street Traders or more recently, all of this "2012" nonsense...

"Damn them Mayans!"

WWWG Productions Ltd. Singapore - All Rights Reserved 2021

The Hieroglyphs of Love and Suffering

WWWG Productions Ltd. Singapore - All Rights Reserved 2021

The Hieroglyphs of Love and Suffering

WWWG Productions Ltd. Singapore - All Rights Reserved 2021

The Hieroglyphs of Love and Suffering

WWWG Productions Ltd. Singapore - All Rights Reserved 2021

The Hieroglyphs of Love and Suffering

WWWG Productions Ltd. Singapore - All Rights Reserved 2021

The Hieroglyphs of Love and Suffering

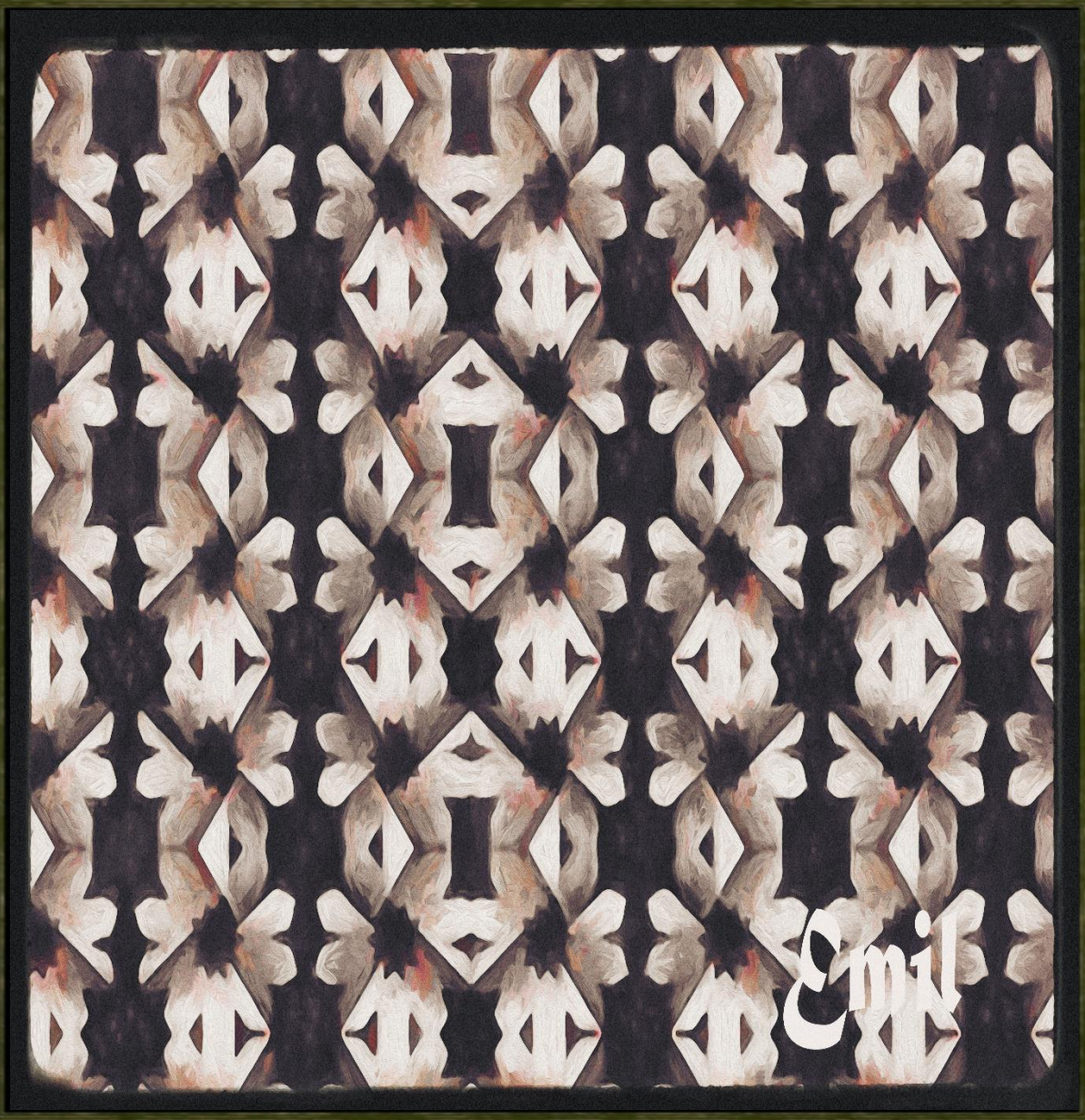

WWWG Productions Ltd. Singapore - All Rights Reserved 2021

IN THE WONDERING ABOUT EMIL

"WHO WAS THAT MASKED MAN IN A SPEEDO?"

Seine made what seemed like a random reference when he mentioned King Farouk but, it was a very clever and mostly likely, an insider joke lost on all of you youngsters out there in Emil Land.

As I just said, the vast majority of you won't get the joke or even the reference and other than he was the last of the "I rule by the Will of God" (although he was smart enough to never get specific and actually admit of which god he spoke...I always assumed it was that Crocodile God from the old times or maybe, the Greek god Pan) monarch.

He truly lived his life with the mantra of "wine, women, fast cars and song" - not many know but, he had a rather good voice and given a different incarnation, he might have been the Egyptian Tom Jones.

Campers, King Farouk was a man (somewhat) after my own heart as he is without doubt, the most un-PC monarch to rule a major country this side of Ivan de Terrible or good ole King Henry de 8th.

WWWG Productions Ltd. Singapore - All Rights Reserved 2021

The Hieroglyphs of Love and Suffering

WWWG Productions Ltd. Singapore - All Rights Reserved 2021

IN THE WONDERING ABOUT EMIL

"WHO WAS THAT MASKED MAN IN A SPEEDO?"

King Farouk weighed in at a trim 425 pounds and had the boldness to prance about the beaches of Canes in a most skimpy speedo...the dude let it all hang out and could have cared less about who said what.

I always thought him to be the last Pharaoh of Egypt...a direct (not DNA wise) descendent of the Cleopatra and Anthony...a fearless man who was lavish treasure on his cronies than Elvis ever did with his, a regular Charles Manson kind-of-guy with those who ended up on his wrong side and not afraid to bring a pyramid-size can of imported English "whopass" down on them in a truly medieval sense.

There was nothing WOKE about the dude as he whipped around the crowded streets of Cairo in his Aston Healy Sports Sedan or who threw an endless series of wild parties in his palace along the banks of the great Nile River – all of which would have made Rome's Ceglia blush.

For such a long time, I dug his attitude but lacked

WWWG Productions Ltd. Singapore - All Rights Reserved 2021

The Hieroglyphs of Love and Suffering

WWWG Productions Ltd. Singapore - All Rights Reserved 2021

IN THE WONDERING ABOUT EMIL

"WHO WAS THAT MASKED MAN IN A SPEEDO?"

the "I rule by the Will of God" thing to make it work for me - not to say that I didn't try!

My attempts to emulate my hero usually lead to more than a few nights in the town's drunk tank, fines; the loss of my driving privileges in more than one state and countless restraining orders or still pending litigation(s).

He was took out just this side of what you would imagine any Mafia Chieftain or Cartel Boss (these days) might be. He was overthrown by some punk sergeant in the once famed, Egyptian Air Force (who promptly promoted himself to Colonel when the finer members of elite Egyptian Society seemed offended by his low military ranking...

"It might be OK to have a coup led by an officer...

a gentleman...man of breeding...but, a Sargent? NEVER!").

Lucky that good ole King Farouk was tipped off by a still loyal crony and made a successful dash in the dead of night with only a Sinatra soundtrack to see

WWWG Productions Ltd. Singapore - All Rights Reserved 2021

The Hieroglyphs of Love and Suffering

Emil

WWWG Productions Ltd. Singapore - All Rights Reserved 2021

IN THE WONDERING ABOUT EMIL

"WHO WAS THAT MASKED MAN IN A SPEEDO?"

him all the way over to the beaches of Southern France - where he lived out his life collecting cans and bottles off the beaches after his money ran thin. Sad ending to a man whose "Better live large NOW than to later regret it that you didn't" lifestyle inspired the crazies of my "Beat" Generation and worse still is the sheer fact that most of you never had the opportunity to know his name.

Then again, here at the Dawn of the Great Social Reset; he would have been hounded by the angry WOKE Warriors and banished from all social media, cancelled, driven out of polite society and without a doubt, he would spend his remaining days thrown in between collecting cans on the beach and in endless litigation(s).

In the end, he was true to his mantra and to the day of his death his attitude was later, so brilliantly envisioned and recorded for all future generations by Brother Pete of the English Band, the Who...who sang...

"WHO (THE FRACK) ARE YOU?"

WWWG Productions Ltd. Singapore - All Rights Reserved 2021

The Hieroglyphs of Love and Suffering

WWWG Productions Ltd. Singapore - All Rights Reserved 2021

IN THE WONDERING ABOUT EMIL

"WHO WAS THAT MASKED MAN IN A SPEEDO?"

I still submit that he got the raw end of the stick and I have often pondered what we might be able to do to bring a final sense of justice to his sad passing.

A good friend of the Native American persuasion (of the noble Navaho Indian Tribe) told me once when both my brother John and Shara both died in short order of each other; he told me of their custom that death is a transit station or cold storage (translations are blurry) and that has long as we remember them and call their name out, they live on.

So Campers...If we speak his name (King Farouk –

I am sure that we don't need to be more specific as how many King Farouks can there be in the afterlife?), he will live once again in the pantheon of the gods for yet, another day.

My understanding is that it is one-for-one exchange program... "One saying his name and another day out of cold storage."

So, I will say his name today and then you can say it tomorrow...OK???

LONG LIVE GOOD OLE KING FAROUK!

WWWG Productions Ltd. Singapore - All Rights Reserved 2021

The Hieroglyphs of Love and Suffering

WWWG Productions Ltd. Singapore - All Rights Reserved 2021

The Hieroglyphs of Love and Suffering

WWWG Productions Ltd. Singapore - All Rights Reserved 2021

The Hieroglyphs of Love and Suffering

WWWG Productions Ltd. Singapore - All Rights Reserved 2021

The Hieroglyphs of Love and Suffering

WWWG Productions Ltd. Singapore - All Rights Reserved 2021

The Hieroglyphs of Love and Suffering

WWWG Productions Ltd. Singapore - All Rights Reserved 2021

The Hieroglyphs of Love and Suffering

WWWG Productions Ltd. Singapore - All Rights Reserved 2021

The Hieroglyphs of Love and Suffering

WWWG Productions Ltd. Singapore - All Rights Reserved 2021

The Hieroglyphs of Love and Suffering

WWWG Productions Ltd. Singapore - All Rights Reserved 2021

The Hieroglyphs of Love and Suffering

WWWG Productions Ltd. Singapore - All Rights Reserved 2021

The Hieroglyphs of Love and Suffering

WWWG Productions Ltd. Singapore - All Rights Reserved 2021

IN THE WONDERING ABOUT EMIL

TRYING TO DECODE EMIL

If you have been following the massive amounts of news in the Emil Think Tank over the past several days...here is what I've piece together:
"In order to simplify this I have forgone the documentation but, by reading the past twenty pages of the Think Tank, as I just finished, you will see it is all there."

DO YOU FOLLOW ANY OF THIS?

To be truthful, it all kind of washed over my head as I was reading hacked (I prefer to think as borrowed for review), internal e-mails that circulate in what WWWG has designed as the "Emil Think Tank" and in most of these pages, if you are not fluent in Corporation Double/Triple Speak...you might get as lost as I did.
Merely the sheer thought that I deserve a "Think Tank" dedicated to myself (like personally) sounds too draconian and downright Orwellian but, what

WWWG Productions Ltd. Singapore - All Rights Reserved 2021

The Hieroglyphs of Love and Suffering

WWWG Productions Ltd. Singapore - All Rights Reserved 2021

IN THE WONDERING ABOUT EMIL

TRYING TO DECODE EMIL

else would I expect here at the Dawn of the Great Social Reset?

Many years ago, long before I started the fabled hobo Tour Circuits and when I was just your normal "go to work every day" Zombie still on the wrong point of the money stick; I used something called the "Freedom of Information Act" that my ole bubby (Larry Nichols) taught me about in his political activist boot camp...I use it to access my personal records from the American Government.

In those days, it was a little known service and so it was easy to do and most importantly – it was FREE!

I do believe that neither is any longer true in this new age and please be aware of this before you try following my path through what became a personal nightmare of "now we know you and we might need to track you closer as you must be guilty of something or else you wouldn't be so interested in what we already have collected about you..."

WWWG Productions Ltd. Singapore - All Rights Reserved 2021

The Hieroglyphs of Love and Suffering

WWWG Productions Ltd. Singapore - All Rights Reserved 2021

IN THE WONDERING ABOUT EMIL

TRYING TO DECODE EMIL

The trick that I learned most from Larry was that the letter(s) had to be very specifically written and you had to know what office and what section of that office that you needed to address your request. At the same time, a book called “Information USA” came out and was really helpful in that it broke each agency down to the individual section desks – with specific addresses included. While out-of-date these days, you can still find it in the Reference Section of many of the cities larger libraries – that is if the still hold books at all...and it is still makes an interesting read on how to get stuff from the government.

The day before I sent my requests, I was an average Zombie, Working Class Joe with not much worries other than the Dallas Cowboys and their upcoming Monday Night’s game or if Blockbuster would have any copies of the “Matrix” left for rent.

See, a normal suburban dude with what I thought that I had nothing to hide.

WWWG Productions Ltd. Singapore - All Rights Reserved 2021

The Hieroglyphs of Love and Suffering

WWWG Productions Ltd. Singapore - All Rights Reserved 2021

IN THE WONDERING ABOUT EMIL

TRYING TO DECODE EMIL

Boy was I to be proven wrong almost immediately! Over the coming weeks, I received large boxes of multi-volume documents that show that several agencies seem to have been rather concerned with me...What was there to be concern over in my Blockbuster rental patterns or why would some agency have a need to have chronicled a detailed analyses of my library card usage from the time I was a teenager?

While many of the documents were mostly blotted out in black ink that hid much of the actual text; it was beyond interesting...

NO!

It was downright scary as to how the government had actually dedicated paid (tax dollars mind ya!) staff to sitting there for endless hours blacking out information on information that they had collected on me but, were unwilling to ask me about...Who knows, I might have had a good reason to be

WWWG Productions Ltd. Singapore - All Rights Reserved 2021

The Hieroglyphs of Love and Suffering

WWWG Productions Ltd. Singapore - All Rights Reserved 2021

IN THE WONDERING ABOUT EMIL

TRYING TO DECODE EMIL

checking out Hunter Thompson Books from my local library and even if I didn't...was that/is that a crime Mr. Police State Man? Maybe, coming soon?
In one sample (from an "alphabet" Agency which I will not mistakenly identify as I had done in a previous book due to still pending litigation and off-the-record, midnight phone calls from total strangers wanting to school me on what a "bad boy" I was being by publishing), they had creatively edited...they cut-n-pasted several phone conversations into a rambling transcript that offered a detailed analyze of each of these reconstructed conversations that made me sound like some super, secret, deep-cover spy for what they repeatly referred to as the "Frog Hallow Day Camp and Record Store" in the greater Tucson Area.
They speculated that the "Frog Hallow Day Camp and Record Store" must be a front for something as they didn't believe that "a record store with such a

WWWG Productions Ltd. Singapore - All Rights Reserved 2021

The Hieroglyphs of Love and Suffering

WWWG Productions Ltd. Singapore - All Rights Reserved 2021

IN THE WONDERING ABOUT EMIL

TRYING TO DECODE EMIL

name could make a proper living" or it must be some secret code that needed to be elevated to a higher GS Rating for further analyses.

Are you starting to see a pattern here on specifically how the government is like some frat-boy version of a Ponzi Scheme or at worse, it has become a secret welfare state where the government has secretly hired everyone's brother, second-cousin or frat brother with unmarketable degrees in 18th Century Women's Lit (can I say that here at the Dawn of the Great Social Reset?).

What other reason would "Information USA" have thousands of pages with addresses for government section desks????

Think about it Campers...

Do we really need a Deputy Secretary for the Sub-Secretary of the Secretary of the Sub-Head of Research into Brazil's Popcorn Production?

WWWG Productions Ltd. Singapore - All Rights Reserved 2021

The Hieroglyphs of Love and Suffering

WWWG Productions Ltd. Singapore - All Rights Reserved 2021

IN THE WONDERING ABOUT EMIL

TRYING TO DECODE EMIL

Do we really need that many people to advise the Present about the critical, regional production numbers for Popcorn Manufacturing in Brazil?
You know the answer and this is why they had all those staff sitting around a table blacking out all the information pages from my “Freedom of Information” Act request.
Guess all those people need something to do other than just reporting on Brazil’s Popcorn Production?
Anyway...!
Strange things started happening right after I made my request and I started receiving e-mails like the one below:
Note: forwarded message attached.
Hide original message
UNIVERSAL LOTTERY SOUTH AFRICA
#265 FERIGRAN STREET, PRETORIA
EAST, PRETORIA, 0002 - SOUTH AFRICA.
FROM THE DIRECTOR, PRIZE AWARD DEPARTMENT

WWWG Productions Ltd. Singapore - All Rights Reserved 2021

The Hieroglyphs of Love and Suffering

WWWG Productions Ltd. Singapore - All Rights Reserved 2021

IN THE WONDERING ABOUT EMIL

TRYING TO DECODE EMIL

RE: CLAIM'S NOTIFICATION!!!!

On behalf of UNIVERSAL LOTTERY SA in conjunction with the South Africa 2010 world cup organizing committee and Stanbic International Financial, we are pleased to inform you that you have been selected as one of the confirmed winners of the UNIVERSAL LOTTERY SOUTH AFRICA promotional draws. Participants were selected through a computer ballot system drawn from 2,500,000 email addresses of individuals and companies from all part of the world as part of our electronic business Promotions Program.

Note that your email address qualified for the draw, as a result of your visiting various websites we are running the e-business promotions for. You/Your Company email address, attached to ticket number 100-309-7482, with serial number 513-10 drew the lucky numbers 7 ,9 , 21, 23 24, 30 and Bonus number 10 and consequently YOU HAVE won in the Third Category.

WWWG Productions Ltd. Singapore - All Rights Reserved 2021

The Hieroglyphs of Love and Suffering

WWWG Productions Ltd. Singapore - All Rights Reserved 2021

IN THE WONDERING ABOUT EMIL

TRYING TO DECODE EMIL

RE: CLAIM'S NOTIFICATION!!!!

For due processing and remittance of your prize money. You are advice to contact your claim agent immediately. You are further advice to access your prize money with our paying bank (STANBIC INTL FINANCIAL IN TOROTO, CANADA) prior to establishing contact with your claim agent.

Mr. JOSEPH MOKOENA
FOREIGN SERVICE MANAGER
#265 FERIGRAN STREET, PRETORIA
EAST, PRETORIA, 0002 - SOUTH AFRICA
TELEPHONE +27 73 311 9802
EMAIL: josephmokoena@executivemail.co.za

Your Holding Account details are as follows:
ACCOUNT NUMBER: 522622007111
ACCOUNT PIN CODE: 3232

WWWG Productions Ltd. Singapore - All Rights Reserved 2021

The Hieroglyphs of Love and Suffering

WWWG Productions Ltd. Singapore - All Rights Reserved 2021

IN THE WONDERING ABOUT EMIL

TRYING TO DECODE EMIL

RE: CLAIM'S NOTIFICATION!!!!

To access your Holding account with our paying bank our automated system will guide you through as follows.

(1). Please dial +1-416-732-9081 immediately to verify your winning with SIF

(2). Press 1 for English

(3). Press 1 again for personal/small business account,

(4). Enter the SIF account number (522622007111)

(5). Enter the account PIN code (3232),

(6). Press 2 to confirm account balance,

(7). Press 9 to Exit

NOTE: You must call your claim agent immediately upon confirming your prize money for further instructions and advice on how your prize money could be remitted to you. In order to avoid unnecessary delays and complications, please remember to quote your reference and batch

WWWG Productions Ltd. Singapore - All Rights Reserved 2021

The Hieroglyphs of Love and Suffering

WWWG Productions Ltd. Singapore - All Rights Reserved 2021

IN THE WONDERING ABOUT EMIL

TRYING TO DECODE EMIL

RE: CLAIM'S NOTIFICATION!!!!

numbers provided below in all your correspondences with your claims agent.
REFERENCE NUMBER: APEX-PF23-711W-9,
BATCH NUMBER: 46-184-WAN.
Beside you are to provide the information below to your claim agent via his email address.

1) YOUR BATCH AND REFFERENCE NUMBERS
2) AMOUNT WON.
3) YOUR FULL NAME.
4) YOUR ADDRESS.
5) A COPY OF YOUR ID (PASSPORT OR DRIVERS LISCENCE).
6) CONTACT DETAILS, (MOBILE PHONE NUMBER AND FAX NUMBER).
7) OCCUPATION.
8) AGE.
9) DATE.

WWWG Productions Ltd. Singapore - All Rights Reserved 2021

The Hieroglyphs of Love and Suffering

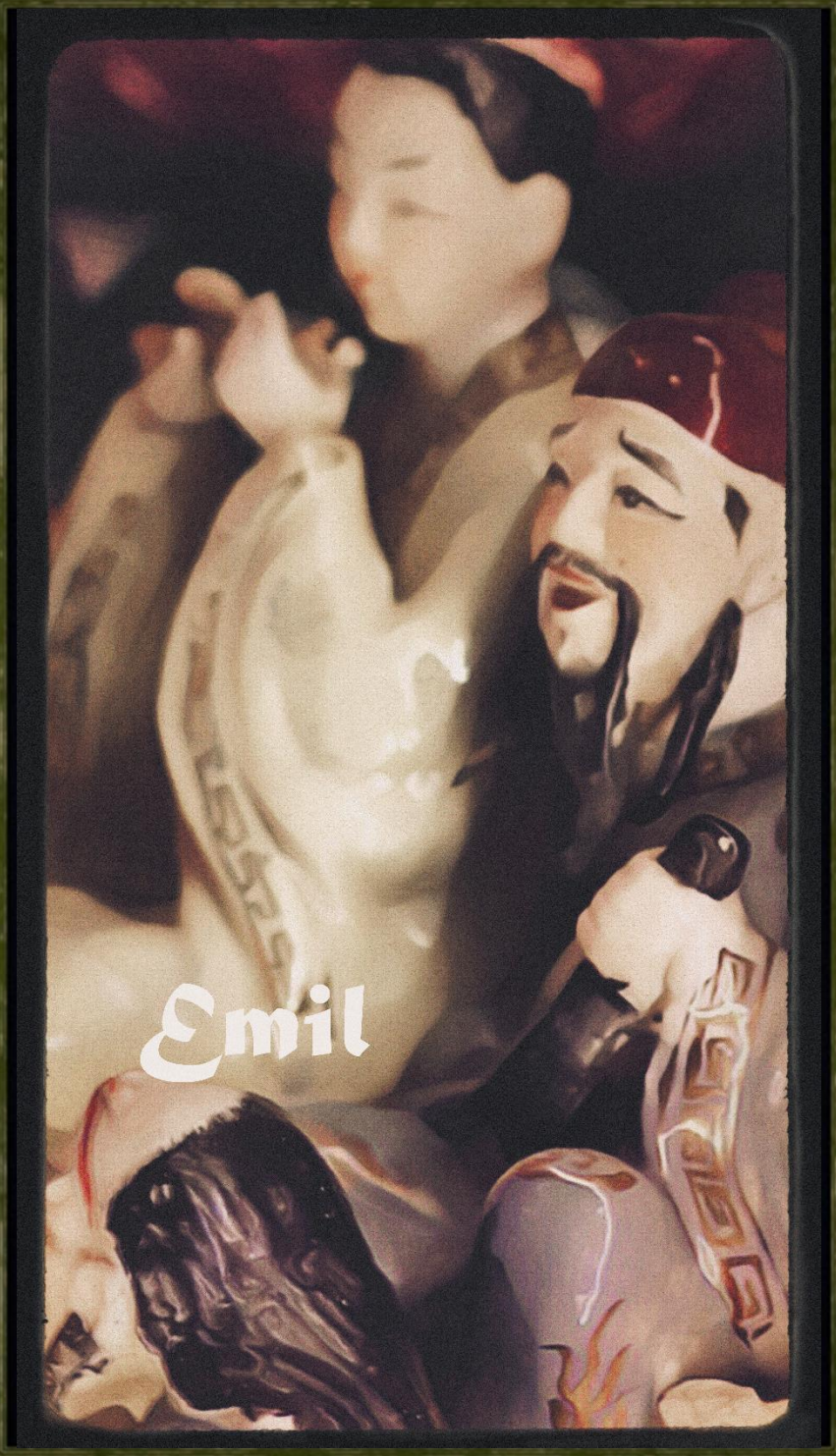

WWWG Productions Ltd. Singapore - All Rights Reserved 2021

IN THE WONDERING ABOUT EMIL

TRYING TO DECODE EMIL

RE: CLAIM'S NOTIFICATION!!!!

UNIVERSAL LOTTERY SOUTH AFRICA PROGRAM IS A BONUS FOR THE WHOLE WORLD FOR THE 2010 SOCCER WORLD

Congratulations'' once again from all our staff and thank you for being part of our promotions program.

THE DIRECTOR PRIZE AWARD DEPARTMENT
#265 FERIGRAN STREET, PRETORIA EAST,
PRETORIA, 0002 - SOUTH AFRICA

UNIVERSAL LOTTERY SOUTH AFRICA GOES INTERNATIONAL AS THE 2010 WORLD CUP WILL BE HOSTED BY SOUTH AFRICA

WWWG Productions Ltd. Singapore - All Rights Reserved 2021

The Hieroglyphs of Love and Suffering

WWWG Productions Ltd. Singapore - All Rights Reserved 2021

The Hieroglyphs of Love and Suffering

WWWG Productions Ltd. Singapore - All Rights Reserved 2021

The Hieroglyphs of Love and Suffering

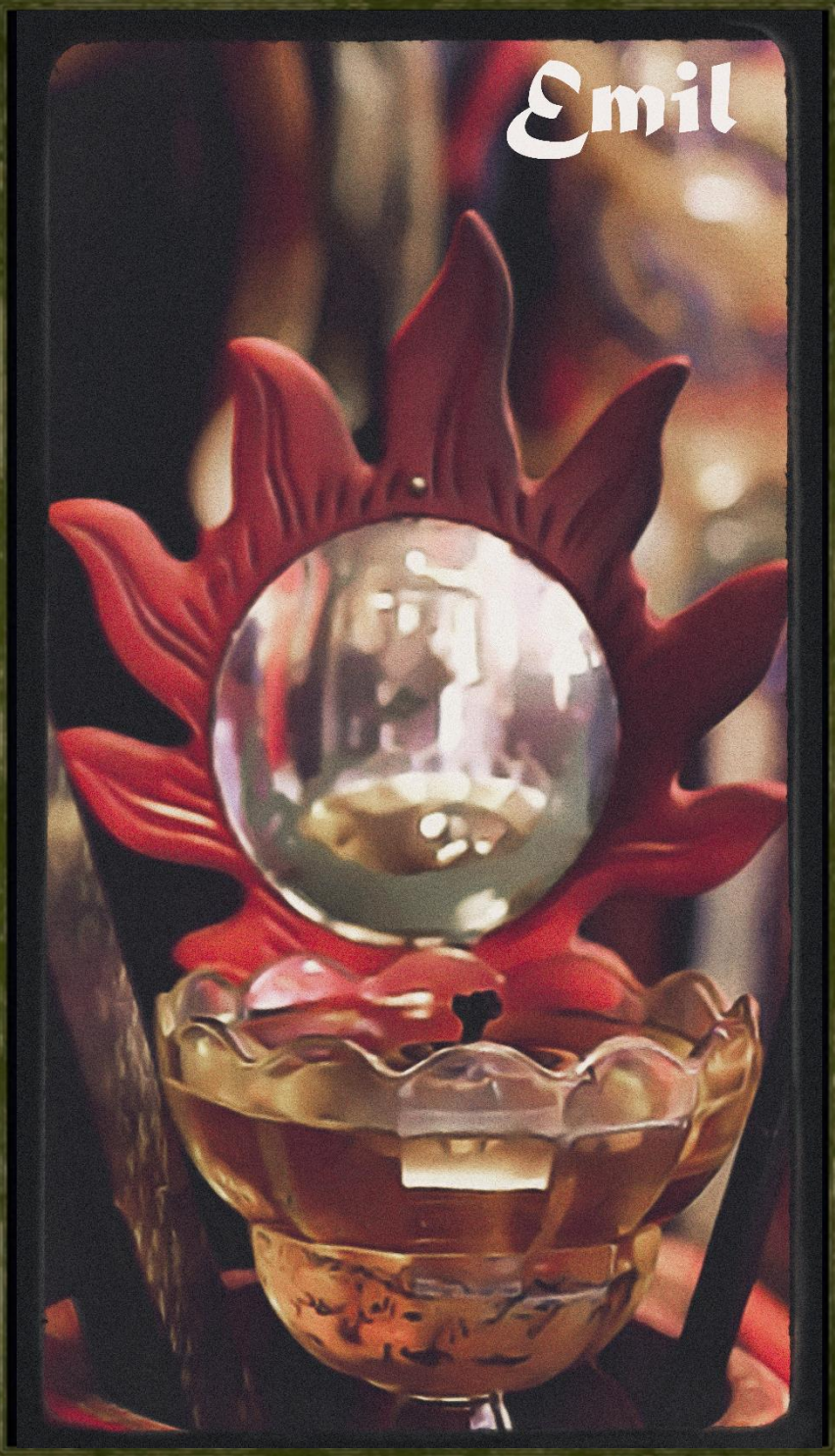

WWWG Productions Ltd. Singapore - All Rights Reserved 2021

The Hieroglyphs of Love and Suffering

WWWG Productions Ltd. Singapore - All Rights Reserved 2021

The Hieroglyphs of Love and Suffering

WWWG Productions Ltd. Singapore - All Rights Reserved 2021

The Hieroglyphs of Love and Suffering

WWWG Productions Ltd. Singapore - All Rights Reserved 2021

The Hieroglyphs of Love and Suffering

WWWG Productions Ltd. Singapore - All Rights Reserved 2021

The Hieroglyphs of Love and Suffering

WWWG Productions Ltd. Singapore - All Rights Reserved 2021

The Hieroglyphs of Love and Suffering

WWWG Productions Ltd. Singapore - All Rights Reserved 2021

The Hieroglyphs of Love and Suffering

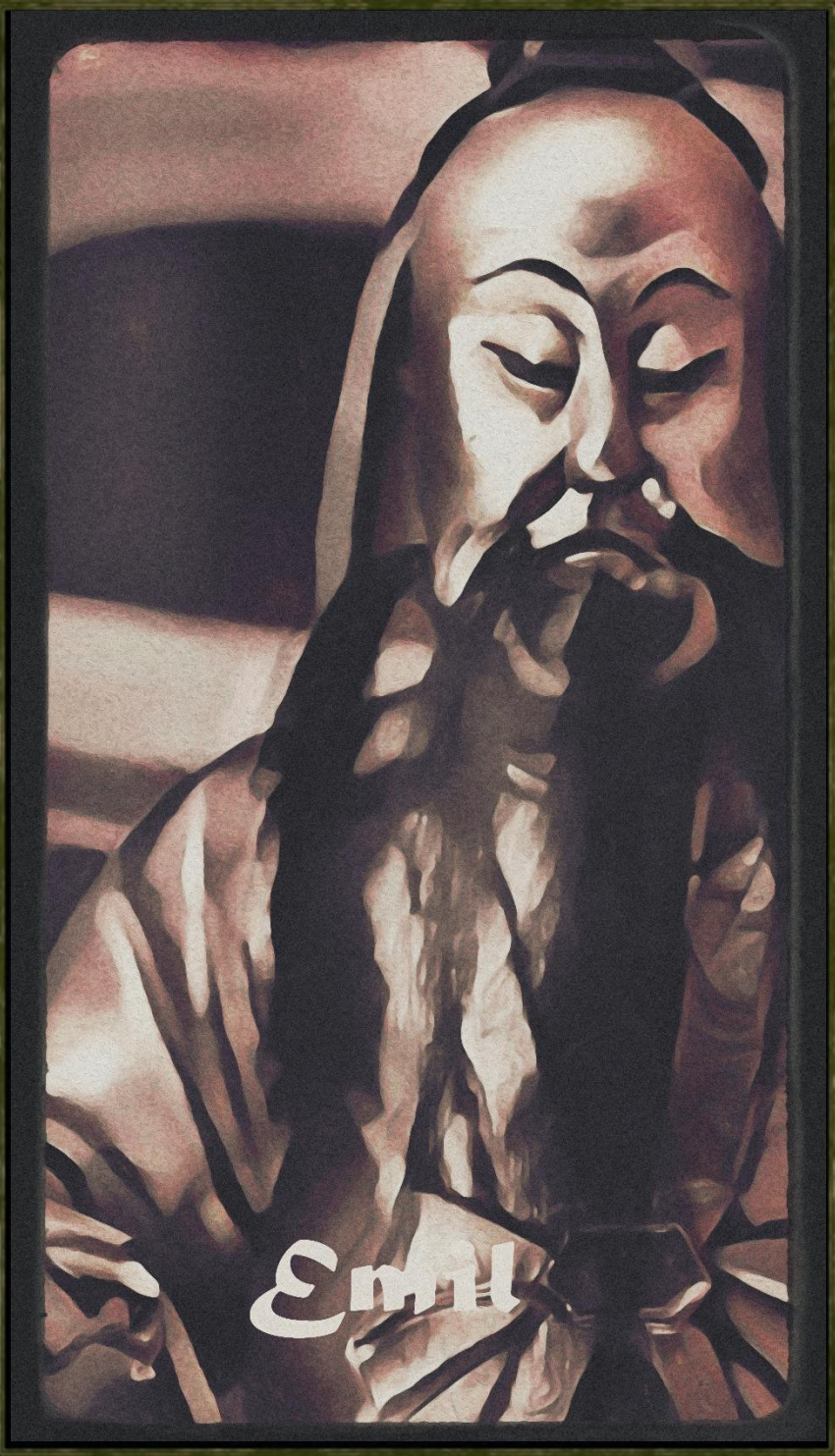

WWWG Productions Ltd. Singapore - All Rights Reserved 2021

The Hieroglyphs of Love and Suffering

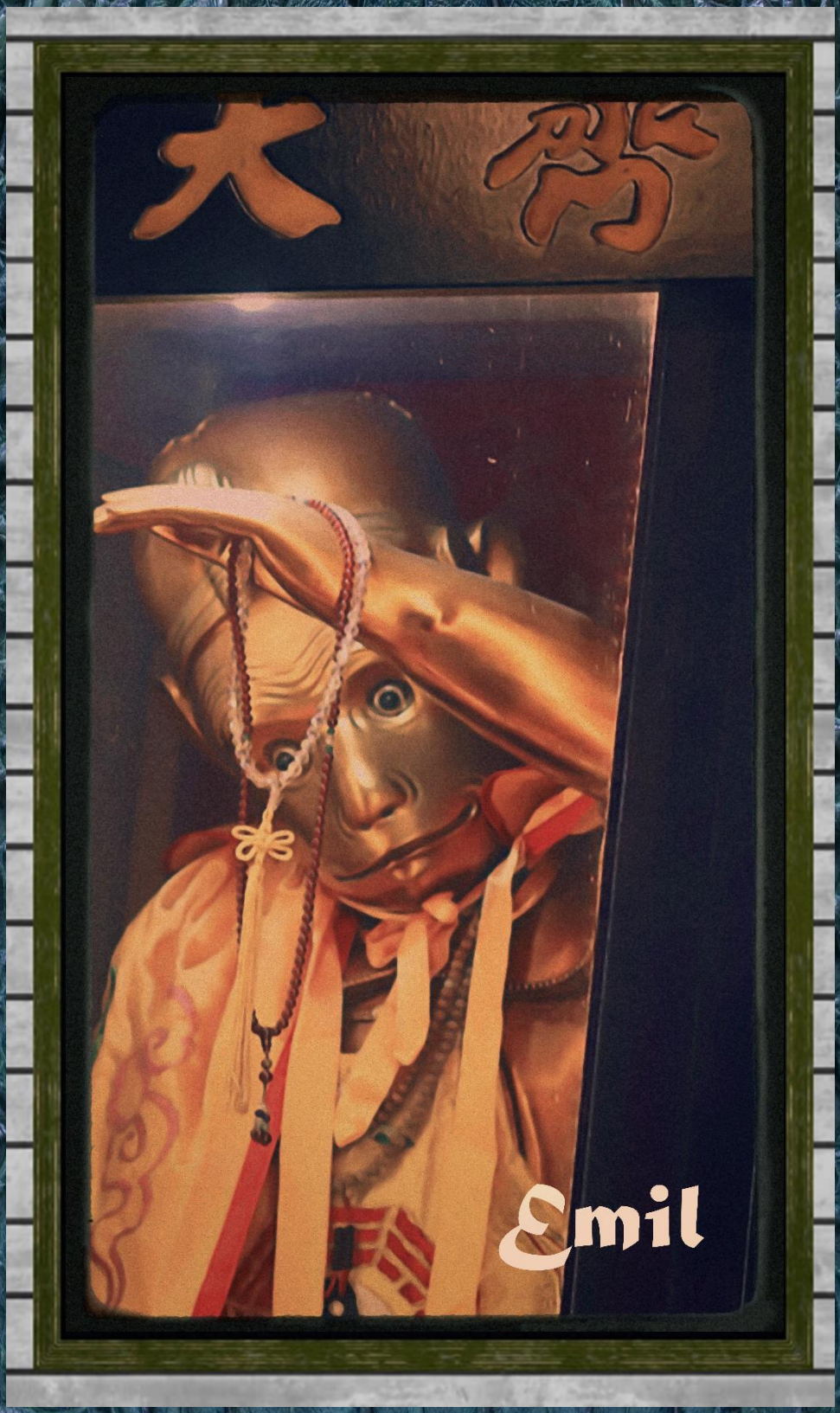

Emil

WWWG Productions Ltd. Singapore - All Rights Reserved 2021

The Hieroglyphs of Love and Suffering

EMIL WEST

+ Follow

Follow to get new release updates and improved recommendations

About EMIL WEST

The new founder of The Revolutionary Cadre for Artistic Freedom. You too can a become a part of the Revolutionary Cadre for Artistic Freedom to be able to afford a decent meal or pay the overdue water bill by buying my books...Indeed, you can Comrade Book Buyer!

Welcome to all fans (all five or so of

Read more

$2.99
Kindle Edition

$2.99
Kindle Edition

$2.99
Kindle Edition

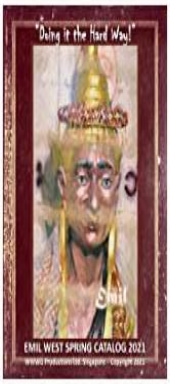

$2.99
Kindle Edition

$2.99
Kindle Edition

Author Updates

Over 120 Emil Book @ NEAR Give-A-Way Prices...

https://www.amazon.com/EMIL-WEST/e/B00ASSUHJS?ref_=dbs_p_ebk_r00_abau_000000&fbclid=IwAR0q4VtHSv5iMmMa03gZeETwu6C0-hCEOZeL5-1j-Yp-__ai15hkDUSynzE

WWWG Productions Ltd. Singapore - All Rights Reserved 2021

The Hieroglyphs of Love and Suffering

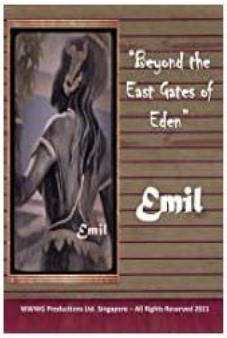

Beyond the East Gates of Eden

by Emil West and Seine LaGone | Sold by: Amazon.com Services LLC | Jan 28, 2021

Kindle Edition

$0.00 kindleunlimited

Free with Kindle Unlimited membership Learn More

Or $2.99 to buy

"Smoldering black smoke arose from every pile of rubble in what had once been the great Luciferian Capital and we ensured that none of made actual eye contact with the patrolling Heavenly Horde Militia as to not be stopped and harassed.

We passed through the wreckage to where we had set up camp and planned our escape from the encircling, victorious armies of Michael and his warrior clan.

They had won and we had been powerless to change the old Shaman's prophecy of us as the harbingers of the end of nearly a million years of the Luciferian Republic."

Over 120 Emil Book @ NEAR Give-A-Way Prices...

https://www.amazon.com/EMIL-WEST/e/B00ASSUHJS?ref_=dbs_p_ebk_r00_abau_000000&fbclid=IwAR0q4VtHSv5iMmMa03gZeETwu6C0-hCEOZeL5-1j-Yp-__ai15hkDUSynzE

WWWG Productions Ltd. Singapore - All Rights Reserved 2021

The Hieroglyphs of Love and Suffering

The Zeateppe Age of Emil

by Emil West and Seine LaGone | Sold by: Amazon.com Services LLC | Jan 22, 2021

Kindle Edition

$0.00 kindleunlimited

Free with Kindle Unlimited membership Learn More

Or $2.99 to buy

"THERE WAS A TIME WHEN....We are still here even though the world about us changes and morphs into yet a stranger version of the Twilight Zone even as far away as here in Singapore.

American Politicos are seriously talking of the ways and means to intern their political opposition – all 75 million of them into internment camps, taking children away from descent parents to re-educate them into the wonders of the dawn of this GREAT SOCIAL RESET.

I wish I was kidding or that this is a bad, direct-to-video Sci-Fi Movie instead of the lead story on both CNN and the BBC this morning..."

Over 120 Emil Book @ NEAR Give-A-Way Prices...

https://www.amazon.com/EMIL-WEST/e/B00ASSUHJS?ref_=dbs_p_ebk_r00_abau_000000&fbclid=IwAR0q4VtHSv5iMmMa03gZeETwu6C0-hCEOZeL5-1j-Yp-__ai15hkDUSynzE

WWWG Productions Ltd. Singapore - All Rights Reserved 2021

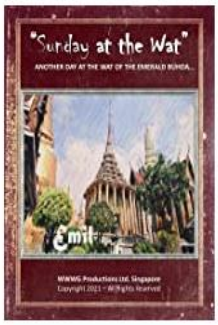

Sunday at the Wat: ANOTHER DAY AT THE WAT OF THE EMERALD BUHDA
by Emil West and Seine LaGone | Sold by: Amazon.com Services LLC | Jan 17, 2021

Kindle Edition
$0.00 kindleunlimited
Free with Kindle Unlimited membership Learn More
Or $2.99 to buy

"WELCOME BACK FRIENDS! Are you scratching your head and wondering why after all my complaining about Emil's obsession with temples and the likes; why would I approve yet another temple-based book from Emil?
I was too...believe me this was my good intention but, with the realities and circumstances of this dawn of the Brave New Social Reset, I had no better choice to make!
Why?
Well...This is rather simple as Emil has been locked away on the Isle Of Penang for almost a year after the original 15-day lockdowns has turned into almost a year long internment and due to this simple fact, Emil has had to increasingly cannibalize the unused parts of his catalog."

Over 120 Emil Book @ NEAR Give-A-Way Prices...
https://www.amazon.com/EMIL-WEST/e/B00ASSUHJS?ref_=dbs_p_ebk_r00_abau_000000&fbclid=IwAR0q4VtHSv5iMmMa03gZeETwu6C0-hCEOZeL5-1j-Yp-__ai15hkDUSynzE

WWWG Productions Ltd. Singapore - All Rights Reserved 2021

The Hieroglyphs of Love and Suffering

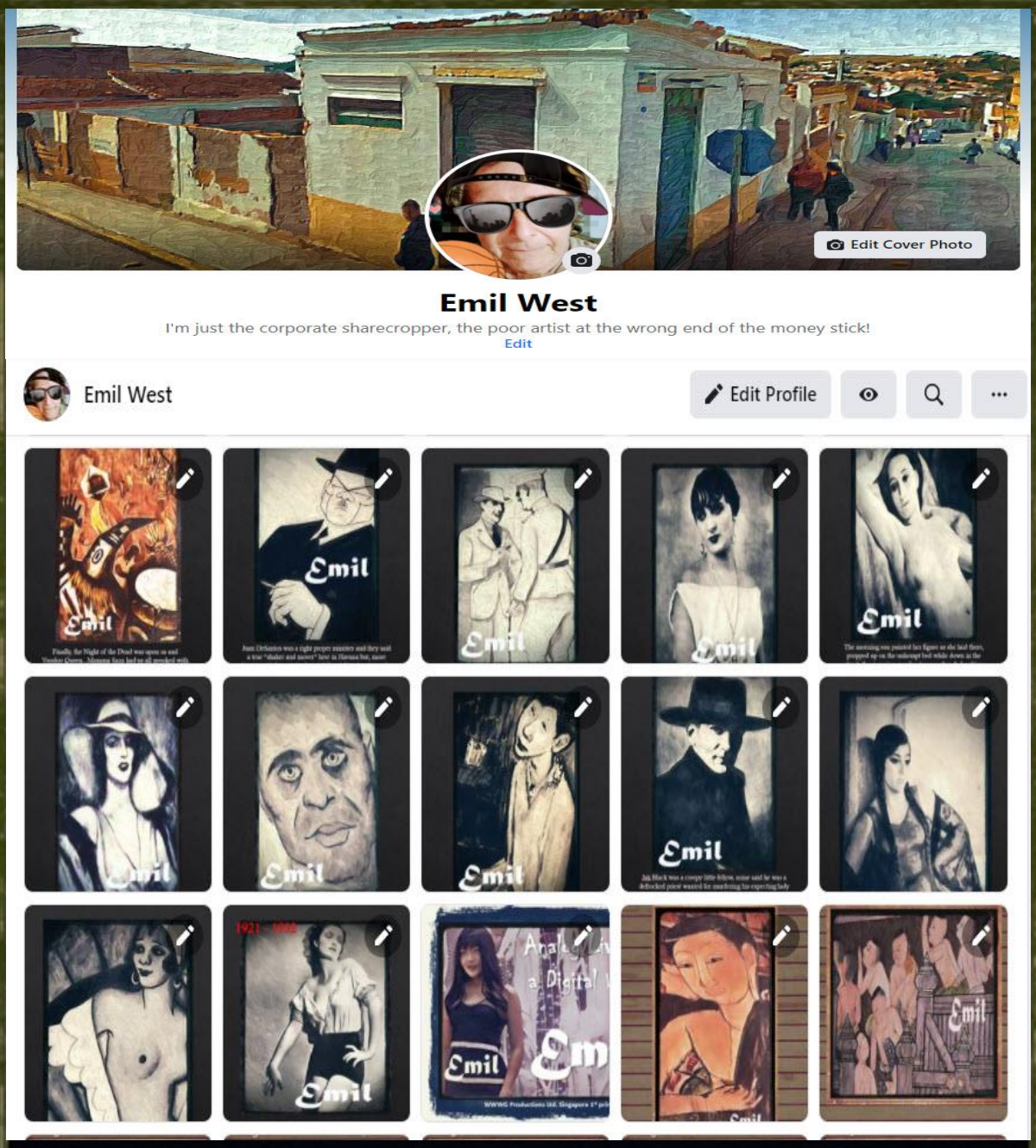

PORTAL TO THE LAND OF EMIL:

https://www.facebook.com/emil.west.5249/

WWWG Productions Ltd. Singapore - All Rights Reserved 2021

The Hieroglyphs of Love and Suffering

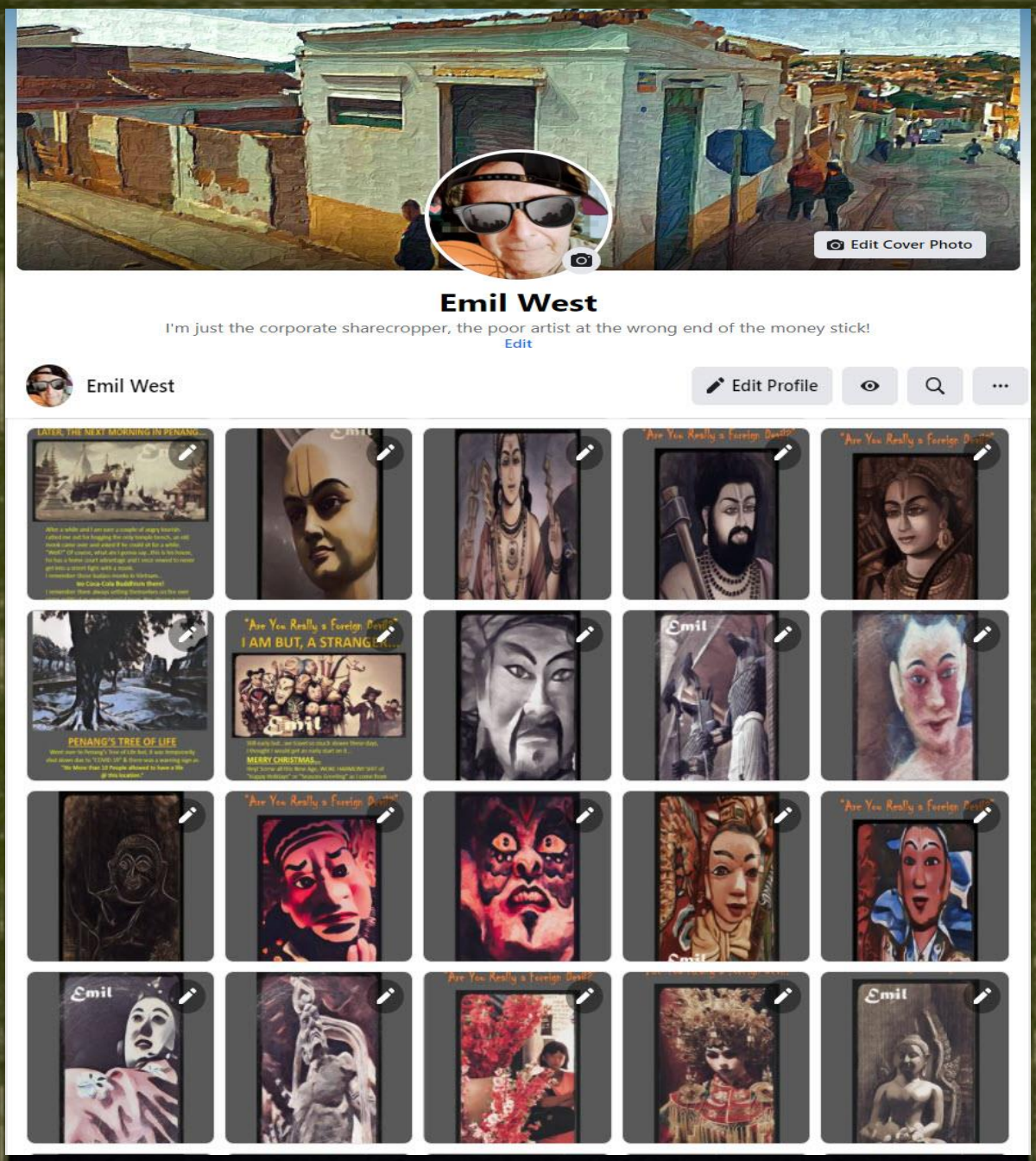

PORTAL TO THE LAND OF EMIL:

https://www.facebook.com/emil.west.5249/

WWWG Productions Ltd. Singapore - All Rights Reserved 2021

The Hieroglyphs of Love and Suffering

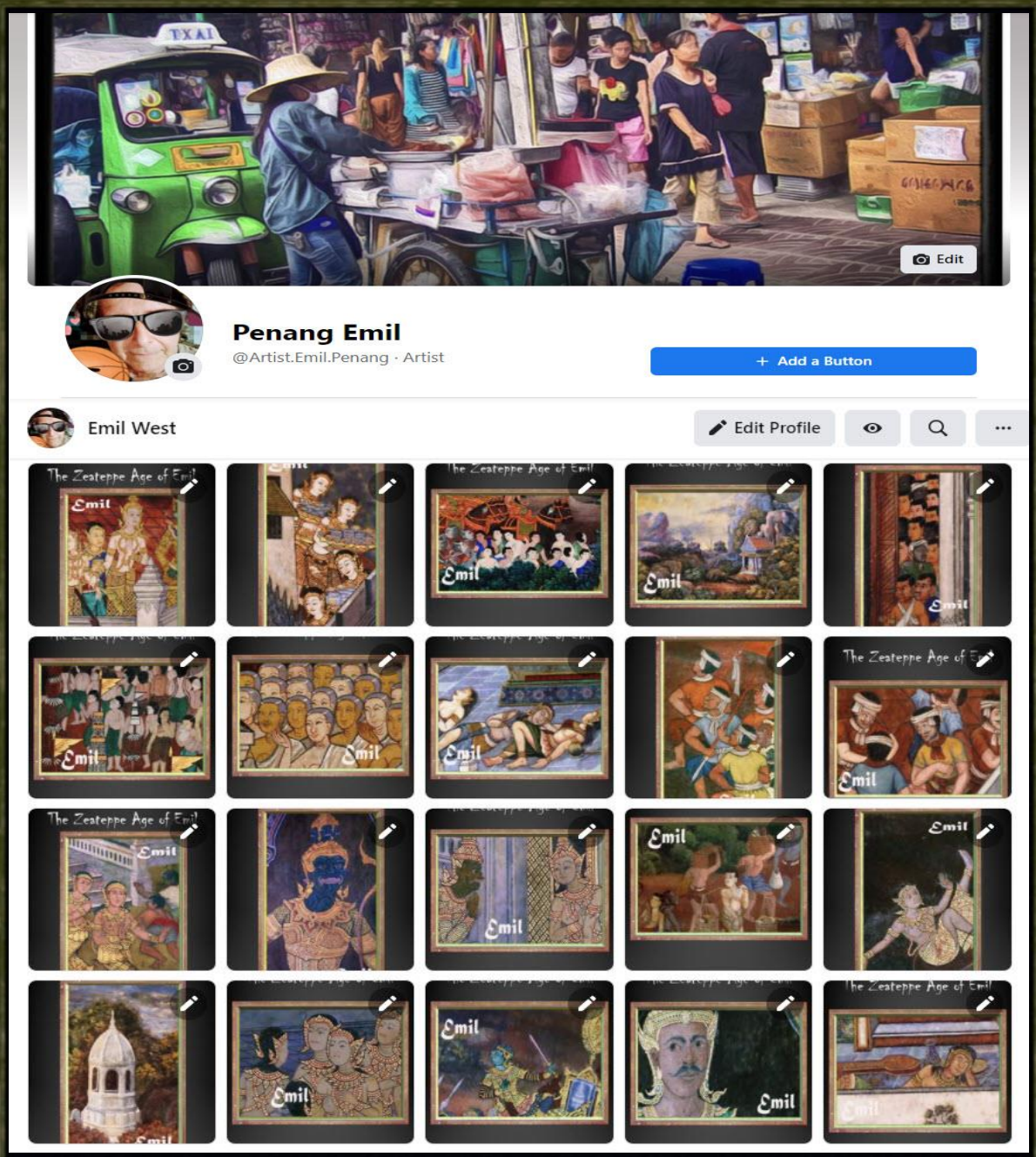

PORTAL TO THE LAND OF EMIL:

https://www.facebook.com/Artist.Emil.Penang

WWWG Productions Ltd. Singapore - All Rights Reserved 2021

The Hieroglyphs of Love and Suffering

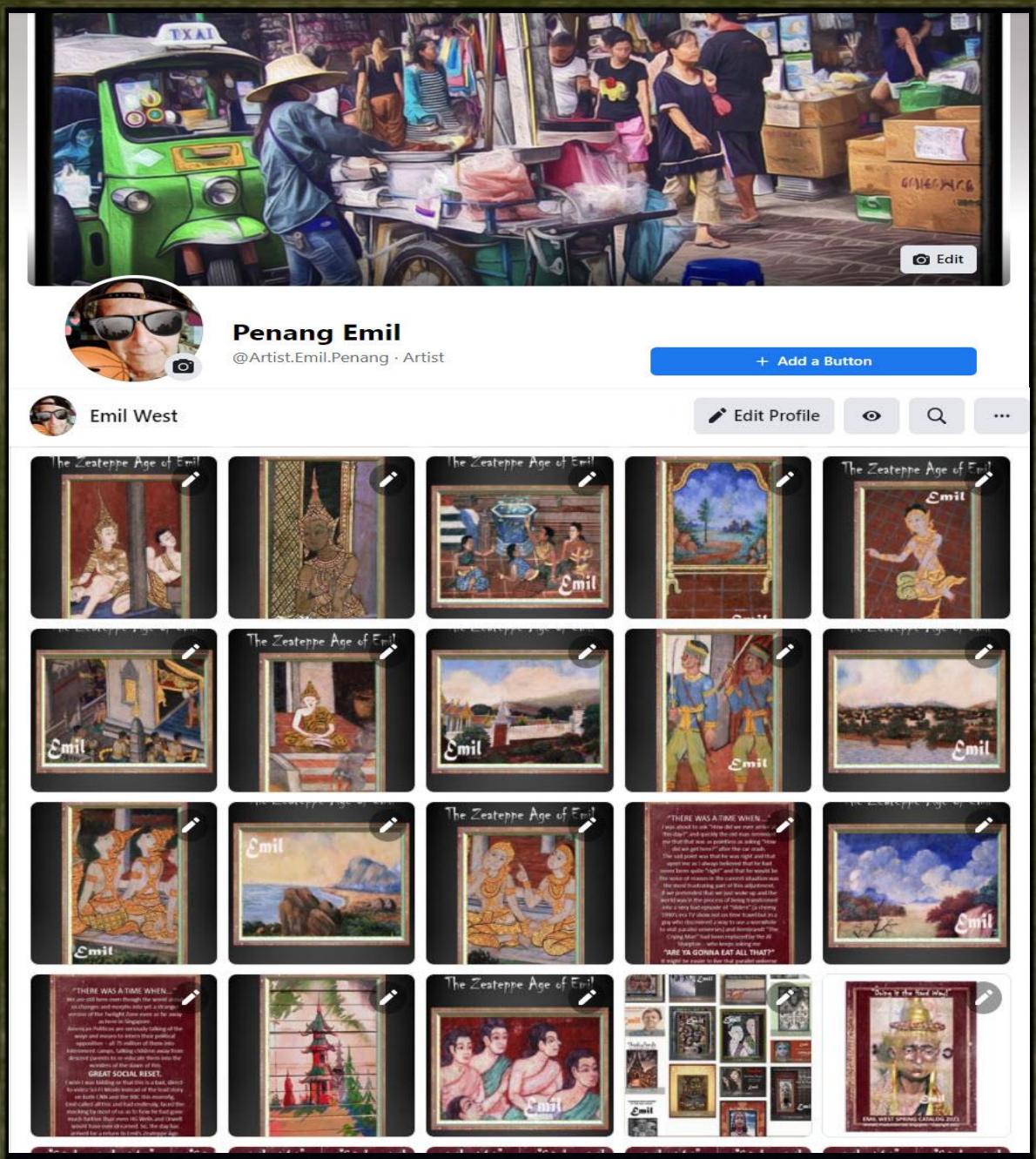

PORTAL TO THE LAND OF EMIL:
https://www.facebook.com/Artist.Emil.Penang

WWWG Productions Ltd. Singapore - All Rights Reserved 2021

HAPPY
ST. PADDY'S DAY